

PURCHASE REQUEST CHECK APPROVAL

ITEM DESCRIPTION

[Download PDF! \(https://iot.slci.co.id/download_PR/1021015451\)](https://iot.slci.co.id/download_PR/1021015451)

PR Number : 1021015451

Total Price : IDR 20,000,000

Attachment : [Click here \(https://iot.slci.co.id/assets/lampiranpr/PR_1021015451.JPG\)](https://iot.slci.co.id/assets/lampiranpr/PR_1021015451.JPG)

Details PR

No.	Item	A	Material	Short Text	Quantity	Unit	Delivery Date	Plant	Matl.Group	PGR	Value
1	10	F		Rubber Roller Dia.80mm Length 350mm	80.000	PC	12.09.2024	PT SLCI	Asset; AUC	DBA	20,000,000

Purpose:

[10] Additional Roller for Chain Conveyor Packing 3-4 Project

GL: 910030

IO: 201020000247

Drawing No. SBM-064-10-18

[Signature]

Robby

Dibuat Oleh,
91709(Robby M)
2024-08-08 12:07:33

Checked by,
90715(M.Moechlis)
Approved at 2024-08-13
08:48:07

Budget Control,
90696(Mukhtar L)
Approved at 2024-08-13
09:00:00

Approved by,
90005(Vorapong
Panavasu)
Approved at 2024-08-14
10:21:54

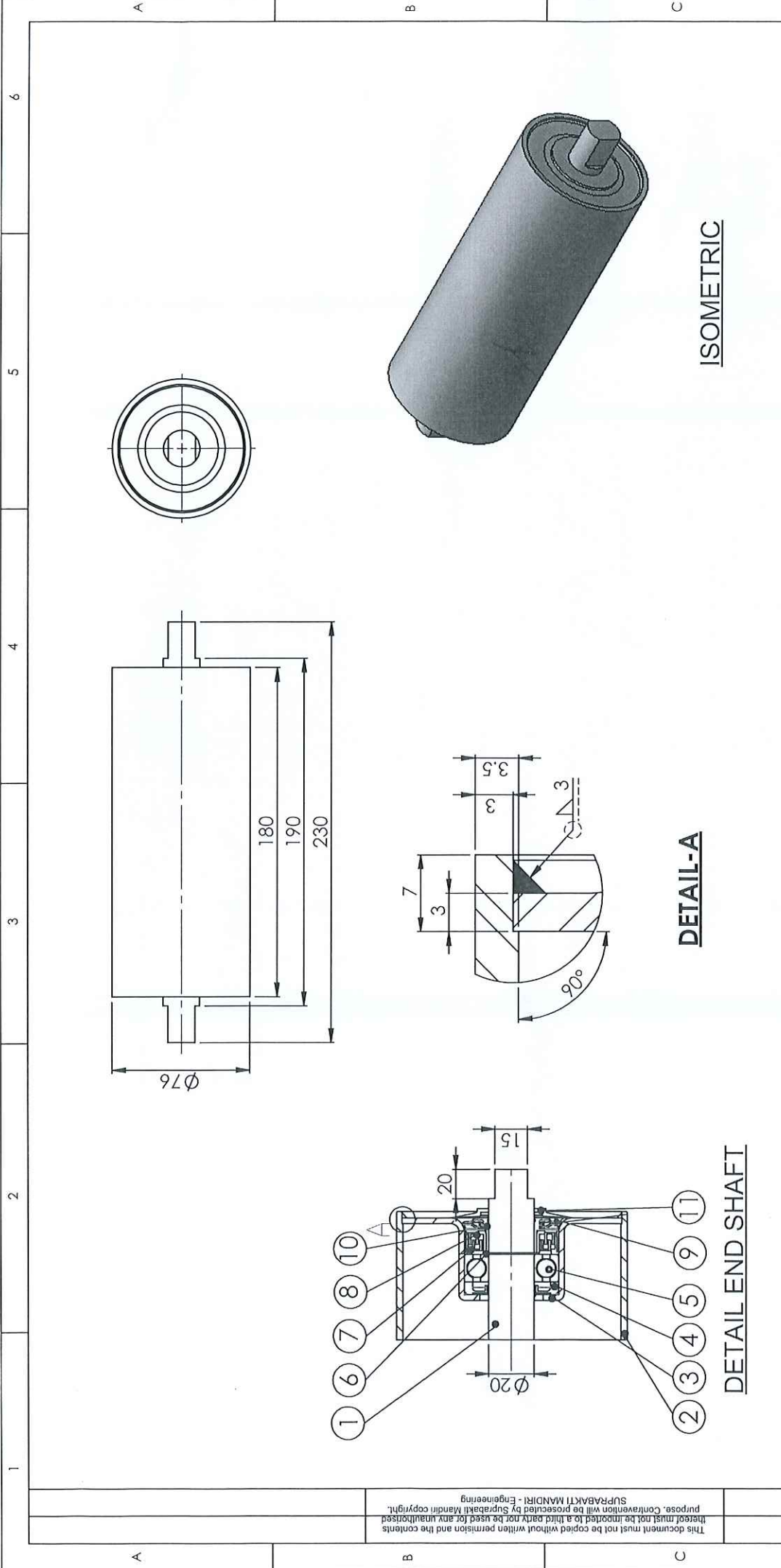

NOTE:
1. BREAK ALL SHARP EDGE C0.5mm

UNLESS OTHERWISE SPECIFIED:
DIMENSIONS ARE IN MILLIMETERS
SURFACE FINISH:
TOLERANCES:
LINEAR:
ANGULAR:

FINISH:

DEBUR AND BREAK SHARP EDGES

DO NOT SCALE DRAWING

REVISION: 0

PT. Suprabakti Mandiri

SESG

TITLE:
Carry Roller
Ø76 x 180 x 230 x 20 x 15 mm
SCG LIGHTWEIGHT CONCRETE
INDONESIA, PT.

ISSUED FOR CUSTOMER APPROVAL:
DRAWING REF:
PT. SCG LIGHTWEIGHT CONCRETE INDONESIA

DRAWING NO:
SBM-064-10-18

SCALE: NTS

SHEET 1 OF 1

A4

NO	QTY	MATERIAL	DESCRIPTION
11	2	NBR	Rubber Cover 6204
10	2	PA6	Plastic Cap
9	2	Mild Steel	Steel Cap
8	2	PA6	Outer Labyrinth Seal
7	2	PA6	Inner Labyrinth Seal
6	2	SK5	Cir - Clip, S.20 mm
5	2		Bearing SKF/FAG 6204 ZZ/C3
4	2	PA6	Inner Seal
3	2	Mild Steel	Bearing Housing TCR 204-76; 3 mm Thk.
2	1	Q235	Shell; Ø76 x 180 mm; 3.5 mm Thk.
1	1	ST41	Shaft; Ø20 x 230 mm

This document must not be copied without written permission and the contents thereof must not be imported to a third party nor be used for any unauthorized purpose. Contravention will be prosecuted by Suprabakti Mandiri copyright.

SUPRABAKTI MANDIRI - Engineering



PT. WAHANA KARYA SUKSES

Pergudangan 19 Blok 08 No.06, Kp. Sungai Turi, Kel. Laksana, Kec. Pakuhaji, Kab. Tangerang - Banten
Phone : (021) 5437 0702, 5437 0705, Fax : (021) 5437 0705

Penawaran Harga	
No.	2024/VIII/WKS-SLCI/506
Tanggal	23 Agustus 2024
Telp : -	Fax : -
M/s. : PT. SCG Lightweight Concrete Indonesia	Cc : -
Attn : Bpk. Diki	Email : -

Bersama Surat Penawaran ini kami bermaksud untuk menyampaikan harga :

NO.	Keterangan	Unit	Qty	Harga Satuan	Total
1	Carrier Roller Ø76 x 180 x 230 x Shaft As 20 mm FAG 6204 2Z C3	pcs	80	IDR Rp 298,000 Rp- 281.000,-	IDR Rp 23,680,000
Note :				Total	Rp 23,680,000
1 material pipa carbon steel				Total Netto	Rp 23,680,000
2 material shaft as ST 41				PPN 11 %	Rp 2,604,800
3 garansi 1 Tahun Bearing FAG (kondisi conveyor normal)				Total Keseluruhan	Rp 26,284,800

Kondisi Penawaran :

- 1 Pengiriman : 3 - 4 Minggu (After DP & Approval Drawing)
- 2 Franco : Karawang
- 3 Pembayaran : DP. 50 % , 50 % CBD
- 4 Validity : 2 Minggu dari tanggal Penawaraan

Demikian Penawaran ini kami sampaikan , atas perhatian dan kerjasamanya kami ucapkan terima kasih.

Hormat Kami,

Anggit

Mengetahui,

PT. WAHANA KARYA SUKSES
JAKARTA

Tomi Tanu



PT. WINUS SINAR GEMILANG

Gedung Graha Krama Yudha Lt. 4 Unit B, Jl. Warung Jati Barat

No. 43 Kel. Duren Tiga, Kec. Pancoran - Jakarta Selatan, 12760

Telp. 021 - 7945301 / 0812 - 9772 - 9446

Email : winussg@gmail.com, admin@winussg.com

QUOTATION

Quotation No. : 163/QUOT/WSG/VIII/2024	No. of Page : 1 of 1
Quotation Date : Jum'at, 23 Agustus 2024	Inq. Date : Jum'at, 23 Agustus 2024
Revision :	Inq. By : WhatsApp
Subject : CARRY ROLLER BW500	

Customer : PT. SCG LIGHTWEIGHT CONCRETE INDONESIA	Attention : Bp. Diki
Address : Jl. Surya Tekno Kav. I-T1-3 Surya Cipta Karawang, Jawa Barat 41361	Phone : 0813-8008-2577
Telephone : 0267-8610362	Email : dikisetia@scg.com

Dear Sir,

The reference to your Inquiry about Carry Roller BW500, we are pleased to submit the following quotation for your review and consideration, and we hope this price offer can be well received, thank you so much.

NO	DESCRIPTION	QTY	UNIT	UNIT PRICE (Rp)	AMOUNT (Rp)
1	#Sparepart Conveyor CARRY ROLLER BW500 Size : Ø76 x Ø20 x 180 x 230 mm Shaft : 3,3 - 3,5 Thk Bearing 6204 FAG	80	Pcs	Rp 382.000	Rp 30.560.000
SUB TOTAL					Rp 30.560.000
PPN 11%					Rp 3.361.600
TOTAL FULL					Rp 33.921.600

TERM CONDITION AND REMARKS :

- 1 Price : Harga sudah termasuk PPN
- 2 Quotation Validity : 10 Hari (sampai dengan hari Senin, 02 September 2024)
- 3 Delivery Schedule : Estimasi ± 2-3 minggu setelah PO dan approval drawing diterima
- 4 Delivery Point : Franco Karawang
- 5 Term of Payment : Pelunasan 30 Hari setelah Barang dan Invoice diterima
- 6 Stock : Indent (Job Order)
- 7 Packaging : Standard WSG

Best Regards,



WINUS
SINAR GEMILANG

Indra

+62813-8987-0004

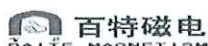

*Operation and Maintenance*Coal Crushing Plant*Conveyor Belt*Heavy Duty Roller*Magnetic Separator*Motor Gearbox*
*Drum Pulley*Belt Cleaner*Conveyor System*Conveyor Belt PVC*Stone Crusher*Engineering,Procurement,Construction*