



PT. SCG LIGHTWEIGHT CONCRETE INDONESIA
JL. Surya Tekno KAV I-T1-3 Suryacipta City Of Industry,
Kutamekar, Ciampel Jawa Barat 41361 Indonesia
Phone : 0267-8610361
Fax : 0267-8610360
N.P.W.P : 31.567.302.0-433.000

PURCHASE ORDER

To : PT. CIPTA PRESISI MANDIRI
JL.KAMAL RAYA NO.8A RT.009 RW.01
DKI JAKARTA RAYA
Indonesia

PO No. : 4021012381
PO Date : 23.06.2022
PO Currency : IDR

Phone : 02155959153
Fax : 02155959153
N.P.W.P : 031717283085000

Please supply the following item

No.	Material Code	Item Description	Qty	Unit	Delivery Date	Unit Price	Total Amount	Discount
10		Palm Kernel Feeding Screw (Right)	1	PC	11.07.2022	11,875,000 / 1	11,875,000	0
20		Palm Kernel Feeding Screw (Left)	1	PC	11.07.2022	11,400,000 / 1	11,400,000	0



Delivery To : PT SLCI
JL. Surya Tekno KAV I-T1-3 Suryacipta City Of Industry,
Karawang 41361 Indonesia

Total Prices 23,275,000
PPN (VAT) 2,560,250
Grand Total 25,835,250

Term of Payment : Credit 30 days after received bill

Remarks : PR 1021011975

Wajib mematuhi aturan keselamatan selama berada di PT. SLCI
(10) 2012-DWG-BAC-SC-M-001-C
(20) 2012-DWG-BAC-SC-M-001-B

Prepared By	Checked By	Approved By	Confirmed By (Vendor)
 Arfandi			



Price Comparison Form

Price Investigation
 Acquisition by Tender

Raw Material
 Supply
 Made to Order

Services
 Other.....

No. PC A2320

No.	Description	Quantity	Last price / Standard Price		PT Cipta Presisi Mandiri		PT San Jaya Teknik		PT Musaya Kreasi Indonesia		Last Order		
			As At.....		c/o Mr. Farizal		c/o Mr. Nandang		c/o Mr. Supriyadi		Supplier: PT San Jaya Teknik		
			Price	Supplier Name	Price	Delivery	Price	Delivery	Price	Delivery	Price	Date	Remarks
1	Palm Kernel Feeding Screw (Right)	1 pc	Rp11,875,000	PT Cipta Presisi	Rp11,875,000		Rp14,250,000		Rp15,500,000		Rp7,200,000	11/20/2020	
2	Palm Kernel Feeding Screw (Left)	1 pc	Rp11,400,000	Mandiri	Rp11,400,000		Rp13,870,000		Rp15,500,000		Rp7,200,000	11/20/2020	
	(1) 2012-DWG-BAC-SC-M-001-C												
	(2) 2012-DWG-BAC-SC-M-001-B												
			Rp23,275,000										

Verbal Price Investigation and Documented
 Price Negotiation
 Price investigation and Verbal Offering Price
 Documented price investigation and documented Offering Price
 Special Acquisition

Reason : lowest price

Require Approval not to Sign Contract Because Good History Supplier

Urgently
 Acquire From Specific Source
 Acquire From Affiliate
 Urgently

Lowest Price / Former Price
 Quality
 Delivery
 Monopoly

Prepared by : Arfandi K. Date: 06-22-2022	Committee of Opening the Seal Price / Price Investigator Date	Authorized Person..... Section Manager..... Department Manager..... Division Manager..... Managing Director..... President
---	---	---

PURCHASE REQUEST CHECK APPROVAL

ITEM DESCRIPTION

PR Number : 1021011975

Total Price : IDR 15,800,000

Attachment : [Click here \(https://iot.slci.co.id/assets/lampiranpr/PR_1021011975.pdf\)](https://iot.slci.co.id/assets/lampiranpr/PR_1021011975.pdf)

Details PR

No.	Item	A	Material	Short Text	Quantity	Unit	Delivery Date	Plant	Matl.Group	PGR	Value
1	10	K		Palm Kernel Feeding Screw (Right)	1	PC	11.07.2022	PT SLCI	Supplies	DBA	7,900,000
2	20	K		Palm Kernel Feeding Screw (Left)	1	PC	11.07.2022	PT SLCI	Supplies	DBA	7,900,000

Purpose:

[10] Replacement feeding screw palm kernel - Boiler (install : Jan 2021) [10] 2012-DWG-BAC-SC-M-001-C
[20] 2012-DWG-BAC-SC-M-001-B

GL: 523072

CC: 2011-10000

Dibuat Oleh,
90587(Taufik Hidayat)
2022-05-23 15:11:04

Checked by,
90156(Mochamad Nugrahaputra)
Approved at 2022-05-24 09:33:30

Budget Control,
90696(Mukhtar L)
Approved at 2022-05-30 14:44:45

Approved by,
90005(Vorapong Panavasus)
Approved at 2022-05-31 11:32:39

COUNTER
CLOCK WISE
ROTATION

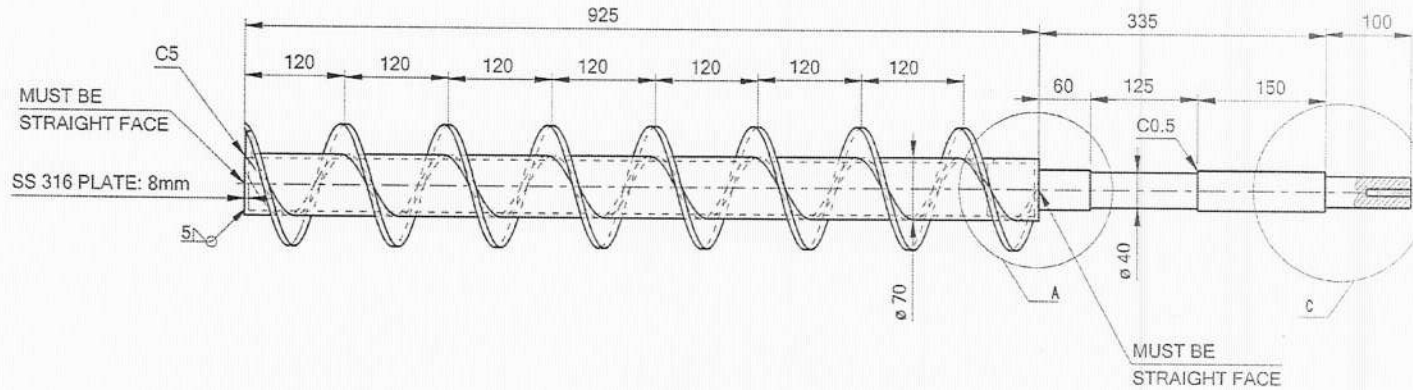
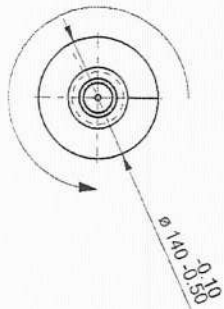

DETAIL A

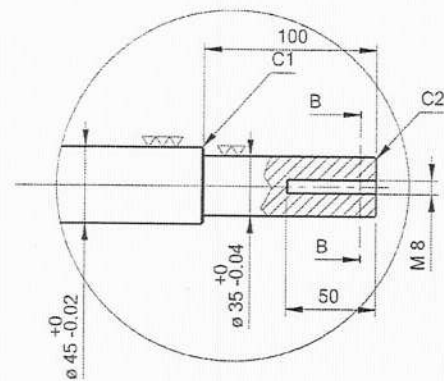

DETAIL B

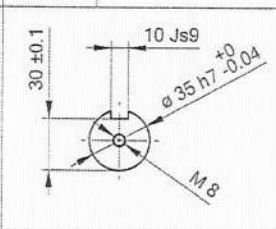

DETAIL C

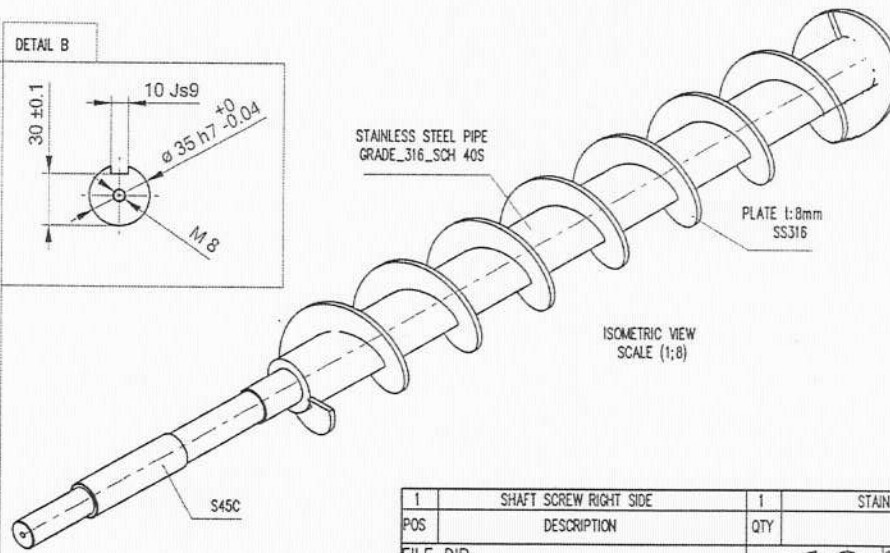
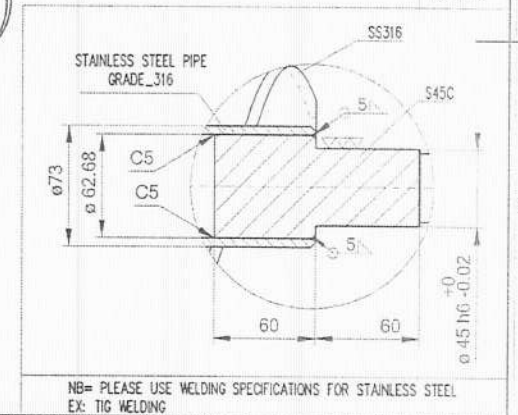

** INCOMING PART WILL BE CHECK. IT WILL RETURN IF NOT PASS **

POLISHING	GRINDING	NORMAL MACHINING (SMOOTH SURFACE)	NORMAL MACHINING (ROUGH SURFACE)
▽▽▽	▽▽	▽	▽

SHAFT SCREW RIGHT SIDE		1	STAINLESS STEEL+S45C		RIGHT SIDE
POS	DESCRIPTION	QTY	MATERIAL	REMARKS	
FILE DIR:			SCALE: 1:8	DIM: mm	ASSY NO.
DWG NO.	NAME	DATE	SIGN	MECHANICAL ENGINEERING SECTION	
DRAWN	ENDEN	04/AUG/20		TITLE BOILER AND AUTOCLAVE - SCREW PALM KERNEL	
DESIGN	AVAILABLE			SHAFT SCREW RIGHT SIDE	
CHECK	YESSIKO				
APRV	MANURAH				
[] = GENERAL TOLERANSI ±0.2% x DIMENSION					
REF DWG NO.					



PT SCG LIGHTWEIGHT CONCRETE INDONESIA

A4

2012-DWG-BAC-SC-M-001-C

REV NO. 1
PAGE -

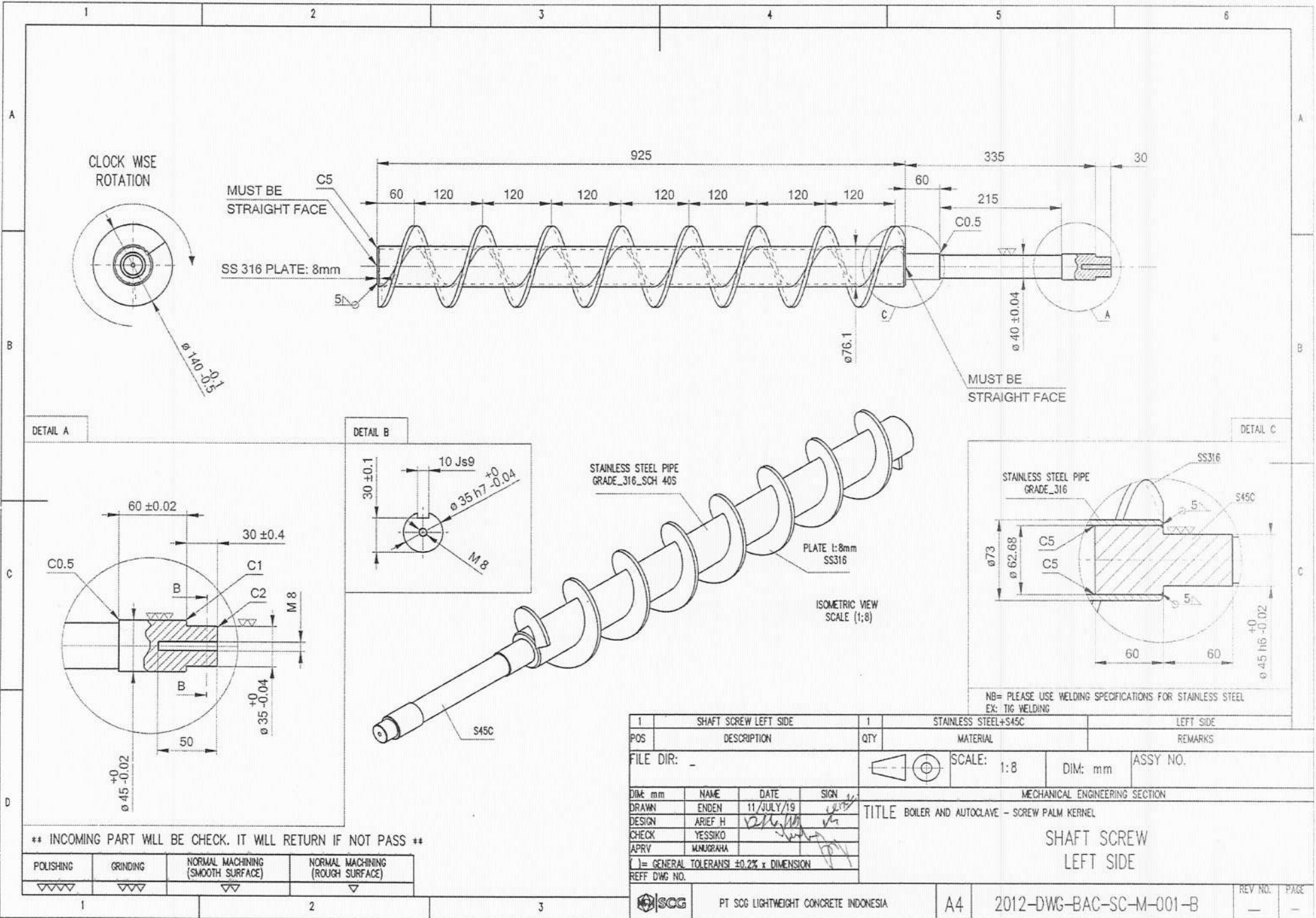

** INCOMING PART WILL BE CHECK. IT WILL RETURN IF NOT PASS **

POLISHING	GRINDING	NORMAL MACHINING (SMOOTH SURFACE)	NORMAL MACHINING (ROUGH SURFACE)
▽▽▽	▽▽	▽	▽

1 SHAFT SCREW LEFT SIDE				1 STAINLESS STEEL+S45C				LEFT SIDE			
POS DESCRIPTION				QTY MATERIAL				REMARKS			
FILE DIR: -				SCALE: 1:8				DIM: mm ASSY NO.			
DIME: mm NAME DATE SIGN				MECHANICAL ENGINEERING SECTION							
DRAWN ENDEN 11/JULY/19				TITLE BOILER AND AUTOCLAVE - SCREW PALM KERNEL							
DESIGN ARIEF H				SHAFT SCREW LEFT SIDE							
CHECK YESSIKO											
APRV MANDIRAH											
[] = GENERAL TOLERANSI ±0.2% x DIMENSION											
REF DWG NO.				PT SOG LIGHTWEIGHT CONCRETE INDONESIA				A4 2012-DWG-BAC-SC-M-001-B			
				REV NO.				PAGE			



PT. CIPTA PRESISI MANDIRI

PART SPECIALIST, DIES, GEAR, GENERAL CONTRACTOR & ENGINEERING SERVICE

Komplek Pergudangan Kamal Indah

BLOK E no.8 Kamal - Kalideres, Jakarta Barat

Telp. : (021) 2255 7468, 5595 9153 Fax. (021) 5595 9153

Mobile : 0812 1978 1011

E-mail : cpmindonesia@yahoo.co.id

Jakarta 13 Juni 2022

Nomor : 225/CPM/VI/22/SLCI/017

Hal : Penawaran Harga

Kepada

PT. SCG Lightweight Concrete Indonesia

Jl.Surya Tekno Kav. I-T1-3 Surya Cipta

Karawang, Jawa Barat 41361

Up. Bp. Yoki Radiansyah

Telp. (0267) 8610362

Dengan hormat,

Bersama ini kami sampaikan penawaran harga untuk pembuatan part standard sesuai dengan gambar yang kami terima, adalah sebagai berikut:

silh kemasuk centering bukt tanpa balancing disc .5%

No.	Part Name	Dwg No	Mtrl	Qty	Harga	Jumlah
1	Palm Kernel Feeding Screw (Right)	2012-DWG-BAC-SC-M-001-C	SUS 316 + S45C	1 Pcs	12,500,000	Rp 12,500,000
2	Palm Kernel Feeding Screw (Left)	2012-DWG-BAC-SC-M-001-B	SUS 316 + S45C	1 Pcs	12,000,000	Rp 12,000,000
3	Housing Screw Palm Kernel	2012-DWG-BAC-SC-M-001-A	SUS 316 + S5400	1 Pcs	24,500,000	Rp 24,500,000
TOTAL						Rp 49,000,000

11.875.000

11.400.000

confirmed by
Pat Farizal
15/6

* Harga diatas belum termasuk PPN 11 %

Keterangan:

- Delivery : ± 4 - 6 Minggu setelah PO diterima
- Pembayaran : 2 Minggu setelah barang diterima
- Penawaran ini berlaku selama 1 minggu

Demikian surat penawaran ini kami buat. Atas perhatian dan kerjasamanya kami ucapkan terima kasih.

Hormat kami,



A. Biodata Workshop PT. S.A.N Jaya Teknik Jl. Sadang No. 164 Margahayu Bandung 40225 Telp : (022) 5404965, 5417604 Fax : (022) 5414583 Email : nandang_sanjaya184@yahoo.com Website : www.sanjayateknik.com Mobile : 0813 210909 08 0878 210909 19	B. Biodata Customer Kepada Yth Nama Perusahaan : PT. SCG Lightweight Concrete Ind. Alamat : Surya Cipta City of Industry Karawang - Indonesia Telp. : (0267) 8610 362, 8610 363 Fax : (0267) 8610 360 Email : yoki@slci.co.id Person : Bpk. Arfandi
--	--

Dengan Hormat,
 Berikut ini kami sampaikan penawaran harga untuk barang berikut dibawah ini :

C. Biodata Pekerjaan

Jenis Pekerjaan : Manufaktur Fabrikasi Repair Modifikasi

Sub Bidang : Part/Komponen Sub Assy Complete Assy

confirmed by Bu Githa 15/6.

No.	Nama Barang	Qty	Sat	Harga Satuan (Rp)	Jumlah Harga (Rp)
1.	SHAFT SCREW RIGHT SIDE (RIGHT)	1	Pcs	14.250.000 15.000.000	15.000.000
2.	SHAFT SCREW RIGHT SIDE (LEFT)	1	Pcs	14.600.000 14.600.000	14.600.000
3.	HOUSING SCREW	1	Pcs	16.700.000	16.700.000

Terbilang : Lima Puluh Satu Juta Tiga Ratus Sembilan Puluh Tiga Ribu Rupiah	Jumlah	46.300.000
	PPN 11%	5.093.000
	Total	51.393.000

Spesifikasi/Dimensi/Keterangan	Ruang Lingkup kerja Umum (RLKU) - Inspeksi Awal, - Diskusi Teknik, - Pengadaan material, - Proses Produksi Ruang Lingkup Kerja Produksi (RLKP) - Cutting - Drilling - Turning - Frais Milling - Polishing
---------------------------------------	---

- D. Sketsa / Catatan**
- TOLERANSI DIMENSI DAN GEOMETRIS SESUAI DENGAN STANDARD ISO
 - PT. Sanjaya Teknik akan mengajukan addendum harga apabila ada pekerjaan diluar ruang lingkup pekerjaan diatas

Demikian surat penawaran harga ini kami sampaikan, dan kami tunggu kabar baik selanjutnya. Atas perhatian, kepercayaan dan kerjasamanya yang baik selama ini, kami ucapkan terima kasih.

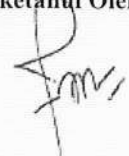
E. Ketentuan Proses Kerja : Pembayaran : Down Payment (DP): Validasi Penawaran : 1 Minggu Keterangan : Pekerjaan setelah DP, PO/SPK diterima	Dibuat Oleh,  (Githa Yulika)	Diketahui Oleh,  (Nandang Sophian)
--	--	---



PT. MUSAYA KREASI INDONESIA

ENGINEERING, MACHINERY & FABRICATION SERVICES

JL. PESANTREN AL FITHOM RT.14 RW.06 DUSUN KADONGDONG
DESA KONDANG JAYA KARAWANG TIMUR - KARAWANG - JAWA BARAT
TELP. 0812 9570 4514 - 0857 8127 6604

PENAWARAN HARGA

To : PT. SCG Lightweight Concrete Indonesia
Surya Cipta City Of Industry, Karawang, Indonesia

No : 057rev.1/MKI-PH/VI/2022
RFQ : Drawing
Subject : Part Machining
Hal : Penawaran Harga

Up. Mr. Arfandi Kurniawan

Dengan hormat,

Bersama ini kami sampaikan penawaran harga dengan rincian sebagai berikut :

confirmed by Pak Supriyadi 20/6

No.	Descriptions	Qty Unit	Unit Price (IDR)	Amount (IDR)
1	Shaft Screw Right Side	1 SET	Rp 16.500.000 <i>15.500.000</i>	Rp 16.500.000
2	Shaft Screw Left Side	1 SET	Rp 16.500.000	Rp 16.500.000
3	Housing Screw	1 SET	Rp 32.750.000 <i>15.500.000</i>	Rp 32.750.000
TOTAL				Rp 65.750.000

Note

- Penawaran di atas belum termasuk PPN 10 %.
- Lama pengerjaan 5 hari Kerja per 1 Set.
- Apabila ada penambahan pekerjaan di luar scope job di atas maka di hitung sebagai additional job.
- Pembayaran 30 hari setelah invoice di kirimkan.

Demikian penawaran harga ini kami sampaikan, atas kepercayaan dan kerjasamanya kami ucapkan terima kasih

Karawang, 20 Juni 2022

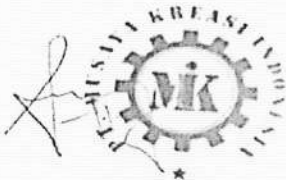

SUPRIYADI