

# PURCHASE REQUEST CHECK APPROVAL

## ITEM DESCRIPTION

[Download PDF! \(https://iot.slci.co.id/download\\_PR/1021015512\)](https://iot.slci.co.id/download_PR/1021015512)

PR Number : 1021015512

Total Price : IDR 49,000,000

Attachment : [Click here \(https://iot.slci.co.id/assets/lampiranpr/PR\\_1021015512.JPG\)](https://iot.slci.co.id/assets/lampiranpr/PR_1021015512.JPG)

## Details PR

No.	Item	A	Material	Short Text	Quantity	Unit	Delivery Date	Plant	Matl.Group	PGR	Value	Ref
1	10	F		Roller Dia.76mm x 230 mm	160.000	PC	17.09.2024	PT SLCI	Asset; AUC	DBA	40,000,000	
2	20	F		Besi Hollow 80 mm thickness 5mm	12.000	PC	17.09.2024	PT SLCI	Asset; AUC	DBA	9,000,000	

### Purpose:

[10] Additional Roller for Chain Conveyor Packing 3-4 Project

[20] Additional Roller for Chain Conveyor Packing 3-4 Project

GL: 910030

IO: 201020000247

<b>Dibuat Oleh,</b> 91709(Robby M) 2024-08-26 11:37:26	<b>Checked by,</b> 90715(M.Moechlis) <b>Approved</b> at 2024-08-26 14:01:17	<b>Budget Control,</b> 90696(Mukhtar L) <b>Approved</b> at 2024-08-27 15:00:26	<b>Approved by,</b> 90005(Vorapong Panavas) <b>Approved</b> at 2024-08-28 14:05:32
--------------------------------------------------------------	--------------------------------------------------------------------------------------	-----------------------------------------------------------------------------------------	---------------------------------------------------------------------------------------------

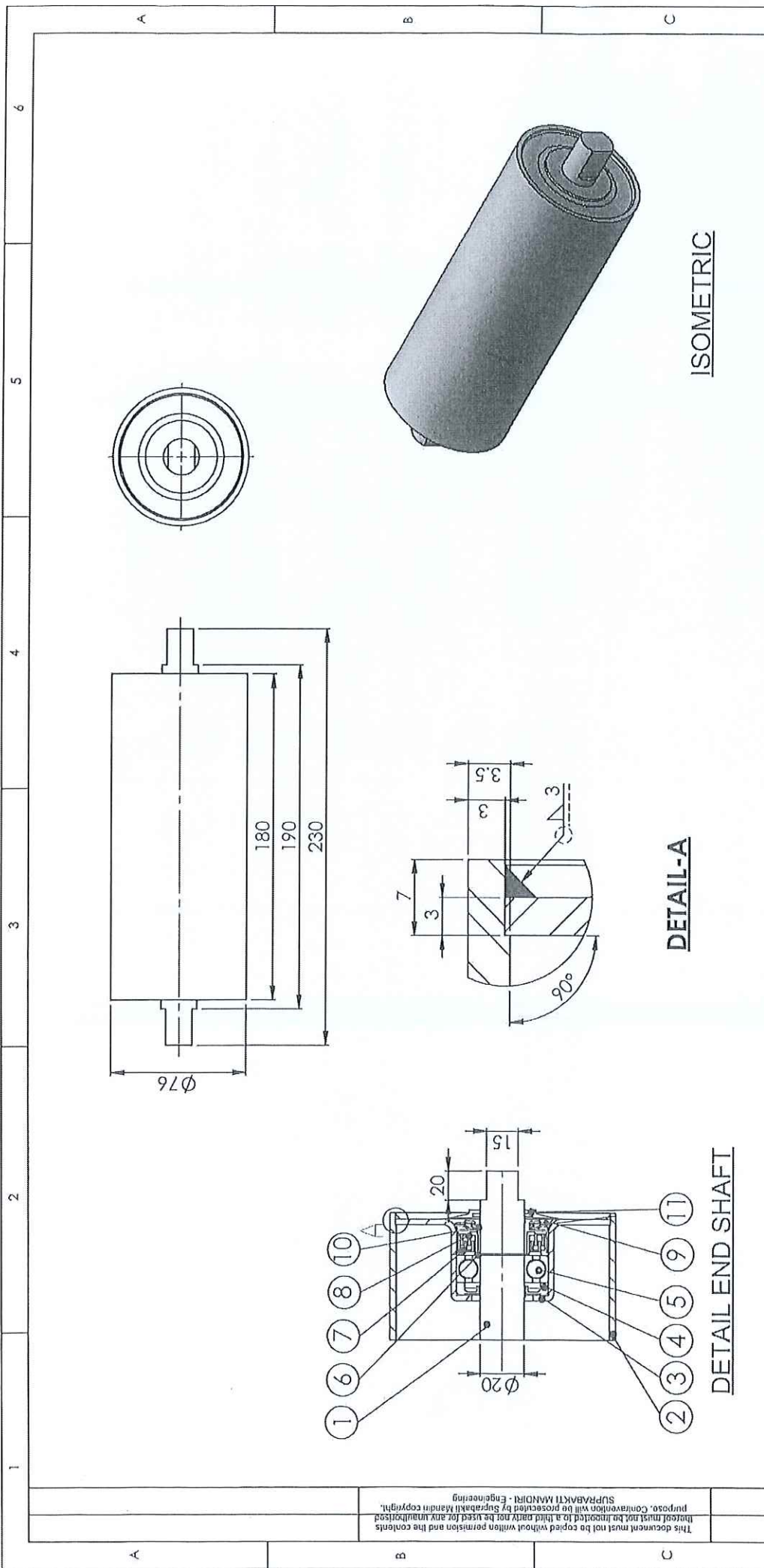

**NOTE:**  
 1. BREAK ALL SHARP EDGE C0.5mm

UNLESS OTHERWISE SPECIFIED:  
 DIMENSIONS ARE IN MILLIMETERS  
 SURFACE FINISH:  
 TOLERANCES:  
 LINEAR:  
 ANGULAR:

NO	QTY	MATERIAL	DESCRIPTION
11	2	NBR	Rubber Cover 6204
10	2	PA6	Plastic Cap
9	2	Mild Steel	Steel Cap
8	2	PA6	Outer Labyrinth Seal
7	2	PA6	Inner Labyrinth Seal
6	2	SK5	Cr - Clp. S:20 mm
5	2		Bearing SKF/FAG 6204 ZZ/C3
4	2	PA6	Inner Seal
3	2	Mild Steel	Bearing Housing TCR 204-76; 3 mm Thk.
2	1	Q235	Shell; 76 x 180 mm; 3.5 mm Thk.
1	1	ST41	Shaft; 76 x 230 mm

**DEBUR AND BREAK SHARP EDGES**

**FINISH:**

NAME	SIGNATURE	DATE
WAP		26.10.18
FN		26.10.18
FN		26.10.18
MFG		
Q.A		

**DRAWING NO:** SBM-064-10-18

**ISSUED FOR CUSTOMER APPROVAL:**  
 PT. SCG LIGHTWEIGHT CONCRETE INDONESIA

**SCALE:** NTS

**SHEET 1 OF 1**

**REVISION:** 0

**DO NOT SCALE DRAWING**

**PT. Suprabakti Mandiri**

**CARRY ROLLER**  
 Ø76 x 180 x 230 x 20 x 15 mm  
 SCG LIGHTWEIGHT CONCRETE  
 INDONESIA, PT.

**DRAWING REF:**

PT. SUPRABAKTI MANDIRI  
 GRAHA SUPRA Jl. Danau Sunter Utara Blok A No. 9  
 Jakarta Utara 14350, INDONESIA  
 Phone +62 21 658 33 666(hunting) Fax +62 21 658 31 666  
 www.suprabakti.co.id | email: info@beltcare.com



To : SCG LIGHTWEIGHT CONCRETE INDONESIA, PT Date : 23 Aug 2024  
 Attn : Diki Setiadi Ref No. : WA-22 Aug 24  
 Email : dikisetia@scg.com RFQ No. : Q456/SBM/Q/JAB-FNR/VIII/24-Rev00  
 Subject : Carry Roller DIA 76 x 180

Regarding to your inquiry, herewith we would like to submit our quotation as follows :

No	Description	Qty	Unit	Unit Price (IDR)	Total Price (IDR)	Remark
1	[STR001] Carry Roller DIA 76 x 180 x 230 x 20 x 15 mm Diameter Drum (Steel) : 76 mm; Specs. Matrl : Steel Q235; 3.5 mm thk. Panjang Drum : 180 mm Diameter Shaft at bearing : 20 mm; Specs. Matrl. : Steel SS41 Panjang Shaft : 230 mm Bearing : 6204 Painting : Powder Coating warna : Light Blue Estimasi Berat : 3.5 kg / Pcs	80	ea	260,000 <del>Rp 245.000</del>	20,800,000	
TOTAL					20,800,000	
VAT					2,288,000	
GRAND TOTAL					23,088,000	

Term Of Payment 30 Days

Terms And Condition

1. Delivery : 14 hari kerja setelah approval drawing
2. Manufacture : Technoroll – Suprabakti Mandiri
3. Payment : 30 Hari setelah invoice
4. Validity : 30 Hari kerja
5. Harga termasuk franco Karawang

Should you need any information or question, please feel free to contact us.

We are looking forward to a good news from your side. Thank you very much for your kind attention.

Best Regards,

PT. SUPRABAKTI MANDIRI

Fahri Nur Rozi

Email : fahri@beltcare.com





# PT. WAHANA KARYA SUKSES

Pergudangan 19 Blok 08 No.06, Kp. Sungai Turi, Kel. Laksana, Kec. Pakuhaji, Kab. Tangerang - Banten  
Phone : ( 021 ) 5437 0702, 5437 0705, Fax : ( 021 ) 5437 0705

		Penawaran Harga	
		No.	2024/VIII/WKS-SLCI/506
Telp : -	Fax : -	Tanggal	23 Agustus 2024
M/s. : PT. SCG Lightweight Concrete Indonesia		Cc : -	
Attn : Bpk. Diki		Email : -	

Bersama Surat Penawaran ini kami bermaksud untuk menyampaikan harga :

NO.	Keterangan	Unit	Qty	Harga Satuan	Total
1	Carrier Roller Ø76 x 180 x 230 x Shaft As 20 mm FAG 6204 2Z C3	pcs	80	IDR Rp <del>296,000</del> Rp 281.000,-	IDR Rp 23,680,000
Note :				Total	Rp 23,680,000
1 material pipa carbon steel					
2 material shaft as ST 41				Total Netto	Rp 23,680,000
3 garansi 1 Tahun Bearing FAG (kondisi conveyor normal)				PPN 11 %	Rp 2,604,800
				Total Keseluruhan	Rp 26,284,800

Kondisi Penawaran :

- 1 Pengiriman : 3 - 4 Minggu ( After DP & Approval Drawing )
- 2 Franco : Karawang
- 3 Pembayaran : DP. 50 % , 50 % CBD
- 4 Validity : 2 Minggu dari tanggal Penawaraan

Demikian Penawaran ini kami sampaikan , atas perhatian dan kerjasamanya kami ucapkan terima kasih.

Hormat Kami,

Anggit

Mengelahui,

PT. WAHANA KARYA SUKSES  
JAKARTA

Tomi Tanu



**PT. WINUS SINAR GEMILANG**  
Gedung Graha Krama Yudha Lt. 4 Unit B, Jl. Warung Jati Barat  
No. 43 Kel. Duren Tiga, Kec. Pancoran - Jakarta Selatan, 12760  
Telp. 021 - 7945301 / 0812 - 9772 - 9446  
Email : winussg@gmail.com, admin@winussg.com

### QUOTATION

Quotation No.	: 163/QUOT/WSG/VIII/2024	No. of Page	: 1 of 1
Quotation Date	: Jum'at, 23 Agustus 2024	Inq. Date	: Jum'at, 23 Agustus 2024
Revision	:	Inq. By	: WhatsApp
Subject	: CARRY ROLLER BW500		

Customer	: PT. SCG LIGHTWEIGHT CONCRETE INDONESIA	Attention	: Bp. Diki
Address	: Jl. Surya Tekno Kav. I-T1-3 Surya Cipta Karawang, Jawa Barat 41361	Phone	: 0813-8008-2577
Telephone	: 0267-8610362	Email	: dikisetia@scg.com

Dear Sir,

The reference to your Inquiry about Carry Roller BW500, we are pleased to submit the following quotation for your review and consideration, and we hope this price offer can be well received, thank you so much.

NO	DESCRIPTION	QTY	UNIT	UNIT PRICE (Rp)	AMOUNT (Rp)
1	<i>#Sparepart Conveyor</i> CARRY ROLLER BW500 Size : $\varnothing 76 \times \varnothing 20 \times 180 \times 230$ mm Shaft : 3,3 - 3,5 Thk Bearing 6204 FAG	80	Pcs	Rp 382.000	Rp 30.560.000
SUB TOTAL					Rp 30.560.000
PPN 11%					Rp 3.361.600
TOTAL FULL					Rp 33.921.600

### TERM CONDITION AND REMARKS :

1	Price	: Harga sudah termasuk PPN
2	Quotation Validity	: 10 Hari (sampai dengan hari Senin, 02 September 2024)
3	Delivery Schedule	Estimasi $\pm$ 2-3 minggu setelah PO dan approval drawing diterima
4	Delivery Point	Franco Karawang
5	Term of Payment	: Pelunasan 30 Hari setelah Barang dan Invoice diterima
6	Stock	: Indent (Job Order)
7	Packaging	: Standard WSG

Best Regards,

  
**WINUS**  
SINAR GEMILANG

Indra

+62813-8987-0004

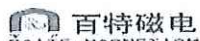

\*Operation and Maintenance\*Coal Crushing Plant\*Conveyor Belt\*Heavy Duty Roller\*Magnetic Separator\*Motor Gearbox\*  
\*Drum Pulley\*Belt Cleaner\*Conveyor System\*Conveyor Belt PVC\*Stone Crusher\*Engineering,Procurement,Construction\*