

PURCHASE REQUEST CHECK APPROVAL

ITEM DESCRIPTION

[Download PDF! \(https://iot.slci.co.id/download_PR/1021015637\)](https://iot.slci.co.id/download_PR/1021015637)

PR Number : 1021015637
Total Price : IDR 3,513,000
Attachment : [Click here \(https://iot.slci.co.id/assets/lampiranpr/PR_1021015637.png\)](https://iot.slci.co.id/assets/lampiranpr/PR_1021015637.png)

Details PR

No.	Item	A	Material	Short Text	Quantity	Unit	Delivery Date	Plant	Matl.Group	PGR	Value	Ref
1	10	K		Acid resistance safety shoes	6.000	PC	17.10.2024	PT SLCI	Supplies	DBA	1,638,000	
2	20	K		Safety Sign wearing mask	5.000	PC	17.10.2024	PT SLCI	Supplies	DBA	1,875,000	

Purpose:

[10] To protect workers in the boiler area
[20] As a warning sign at mortar and raw material area

GL: 523037
CC: 2011-02040

Dibuat Oleh, 90721(Andi Ernanda) 2024-10-03 11:16:06	Checked by, 90715(M.Moechlis) Approved at 2024-10-04 10:54:24	Budget Control, 90696(Mukhtar L) Approved at 2024-10-08 13:54:17	Approved by, 90005(Vorapong Panavasu) Approved at 2024-10-08 19:26:58
---	--	---	--



SAFETYSHOE.COM

Company : SCG Lightweight Concrete Indonesia CID : 062-267-2205-00135-01

Address : Jl.Surya Tekno Kav.I-T1-3, Surya Cipta City Of Industry Kutamekar, Ciampel, Karawang, Jawa Barat 41361, Indonesia

Attention : Rosita Position : Purchasing Email :

Tel : Fax : +622678610360

QUOTATION

No QUO : 01-0011-0924

Date : 10-Sep-2024

Delivery Date :10-Sep-2024

Page : 1 Of 1

Dear Madam / Sir :

In response to your inquiry, we are pleased to submit our quotation for our safety shoes as follows :

No	MODEL	DESCRIPTION	ESTIMATED TOTAL QTY	QTY (PAIRS)	NET PRICE	TOTAL PRICE (RP)
1	2192-0000	DELTA LACE UP	1	1	246,000	246,000

NOTE :

- Harga belum termasuk PPN 11%

APABILA ADA PERTANYAAN MENGENAI QUOTATION INI, MOHON HUBUNGI SALES PERSON :

: HP : 087870947435 , 08118305726 E-mail : atma@droscha.com

Sales Dept : 021- 739-5555 E-mail : osha@droscha.com

TERMS & CONDITIONS

- 1 Price is F.O.B Jakarta
- 2 11% VAT (PPN) is excluded
- 3 The quotation expires after 30 day from date of quotation
- 4 The term of payment : Cash on Delivery
- 5 Delivery time : 2 weeks after receipt of PO and Confirmation of sizes.

Thank you for the opportunity given to us for submission of the above quotation. We are committed to giving you the best possible safety shoes at low prices. If you need further information, let us know. we look forward to receiving your positive response soon.

Sincerely,

Sales & Marketing Department

OCCUPATIONAL SAFETY & HEALTH AWARENESS (OSHA) PROFESIONAL SAFETY SHOES

PT OSHA ASIA

KMO Building, LT.9, Jl. Kyai Maja No. 1, Kebayoran Baru, Jakarta 12120

Tel : (021) 725-3111 Fax : (021) 720-7855

Factory : Jl. Raya Karanggan No. 7, Karanggan, Gunung Putri, Bogor 16963

Tel : (021) 739-5555, 8790-9333 Fax : (021) 8790-9977 E-mail : osha@droscha.com Website : www.safetyshoe.com

Shoe Specification

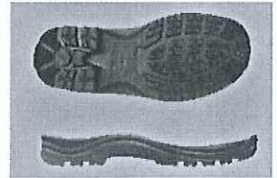

2192 Delta Lace-Up (Black)

Note :

- Steel Toe Cap with 200 Joules Impact Resistance and 15000 N Compression Resistance
- Heavy Duty Leather for Upper
- Breathable Lining Anti Fungus Mesh
- Slip Resistance
- Oil and Acid Resistance
- Energy Absorption of Seat Region
- Heat Resistance Outsole Until 300 Degree



Sales Quote

PO No. :
Document Date : 10 September 2024

Quote No. : SQL/FL/24/09/00057
Quote Date : 10 September 2024

Customer Name : SCG Lightweight Concrete Indonesia, PT.	Ship To : SCG Lightweight Concrete Indonesia, PT.
Billing Address : Jl. Surya Tekno Kav I-T1-3, Suryacipta City Of Industry, Kutamekar, Ciampel	Delivery Address : Jl. Surya Tekno Kav I-T1-3, Suryacipta City Of Industry, Kutamekar, Ciampel
Contact Person : Bapak Diki	Contact Person : Bapak Diki
Phone : 0813-8008-2577	Phone : 0813-8008-2577
Fax / Email :	Fax / Email :

Item	Qty	Nett Price	Amount
CHEETAH Revolution 3002 Black	1 Pair	Rp. 273.000,00	Rp. 273.000
		Total before Tax	Rp. 273.000
		VAT	Rp. 30.030
		GRAND TOTAL	Rp. 303.030

Notes:

Sales Code : SY - Suyanto
Shipping Date :
Date Validity :
Shipping Method : Own Truck
Payment Term : 30 days.
Full Amount Payment to: PT. FORTA LARESE

CUSTOMER APPROVAL

Signature

Name (Please Print)

PLEASE FAX OR EMAIL BACK ACCEPTANCE WITHIN 2 BUSINESS DAYS

Thank you!

PT.FORTA-LARESE

Jl. Musi No. 16, Jakarta 10150, Indonesia
T. +62 21 3861018