

# Display Purchase Req. 1021014855

Document Overview On Personal Setting

2010 PR frm MRP/CBP

Header

Default Values

| Requisn Date | Status | Item | A | I | Material | Short Text                     | Quantity | Unit | Delivery Date | Per | Requisnr. | Material Group | Plant   | Stor. Loc. | PGr | Total Value |
|--------------|--------|------|---|---|----------|--------------------------------|----------|------|---------------|-----|-----------|----------------|---------|------------|-----|-------------|
| 18.03.2024   |        | 10   | K |   |          | Parker Solenoid Valve D1VW0... | 1        | PC   | 30.04.2024    | 1   | Robby     | Supplies       | PT SLCI |            | DBA | 3,800,000   |

Item

- Material Data
- Quantities/Dates
- Valuation
- Account Assignment
- Source of Supply
- Status
- Contact Person
- Texts
- Delivery Address
- Spec2000 / SC

| Item Texts          | A...                                |  |
|---------------------|-------------------------------------|--|
| •  Item text        | <input checked="" type="checkbox"/> | Purpose:<br>Hydraulic Autoclave Door<br><br>GL: 523072<br>CC: 2011-11900 |
| •  Item note        | <input type="checkbox"/>            |  |
| •  Delivery text    | <input type="checkbox"/>            |  |
| •  Material PO text | <input type="checkbox"/>            |  |

Continuous-tex...

**Parker**

Made by Parker

D 1 V W 0 2 0 B N J W 9 1

24VDC

350bar max. P, A, B

1.29A

210bar max. T

18.05

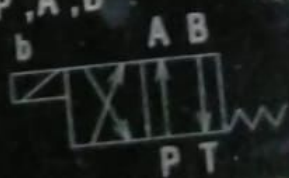



Parker  
Made by Parker  
D1VW 0220N JW 31  
120A  
max P x D  
210bar max T

Parker